Adare 550mm Semi Recessed Basin

SIZE: H 195 x W 550 x D 440mm

TAP HOLE(S): One

MATERIAL: Ceramic

COLOUR/FINISH: White Gloss

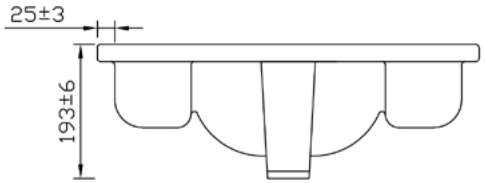

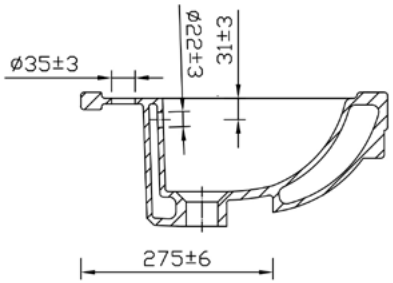

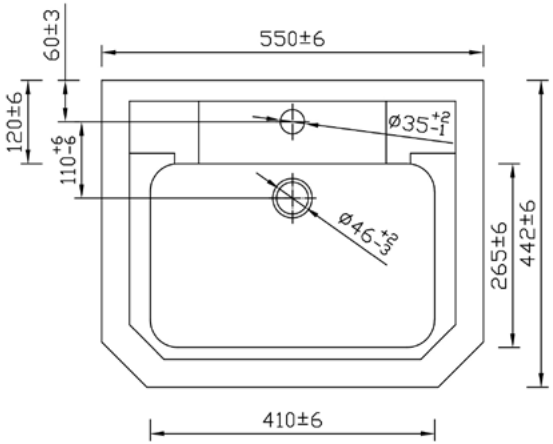

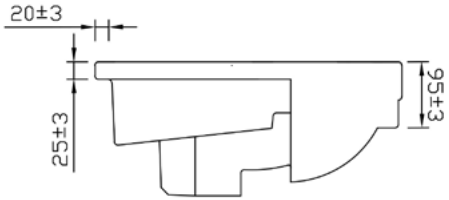

The information contained on this page was correct at date of issue. Fitting dimensions are provided as a guide only. Some variation may occur due to manufacturing tolerances. We pursue a policy of continuing improvement in design and performance of our products and so reserve the right to change specifications without prior notice.

Greenbank Industrial Estate, Newry, Co. Down BT34 2QU
Tel: +44 28 3025 6392 E-mail: sales@mylifebathrooms.com

www.mylifebathrooms.com